

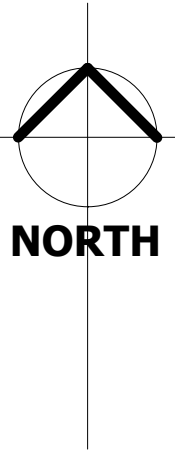

Note: Driveway and carpark shown is indicative.
To be designed and detailed by RPEQ Civil engineer.



Sheet Number	Sheet Name	Issue
A-01	Site Plan	3
A-02	Demolition Works	3
A-03	Undercroft Plan	2
A-04	Floor Plan	4
A-05	Roof Plan	3
A-06	Elevations	4
A-07	Elevations	3
A-08	Sections	3
A-09	Site Elevations	5

COOK SHIRE COUNCIL

DIGITALLY STAMPED
APPROVED PLAN

Development Application: Development Permit for a Material Change of Use - Food & Drink Outlet and Reconfiguration of a Lot (Access Easement) and Operational Works (works in Road Reserve)

Lot: Lot 1 A3024 & Lot 26 SR750

Referred to in Cook Shire Council's Decision Notice (AD2025/0006820)

Approval Date: 28 October 2025
Application Number: DA/4925



COOK SHIRE COUNCIL
DIGITALLY STAMPED
APPROVED PLAN

Development Application: Development Permit for a Material Change of Use - Food & Drink Outlet and Reconfiguration of a Lot (Access Easement) and Operational Works (works in Road Reserve)

Lot: Lot 1 A3024 & Lot 26 SR750

Referred to in Cook Shire Council's Decision Notice (AD2025/0006820)

Approval Date: 28 October 2025

Application Number: DA/4925

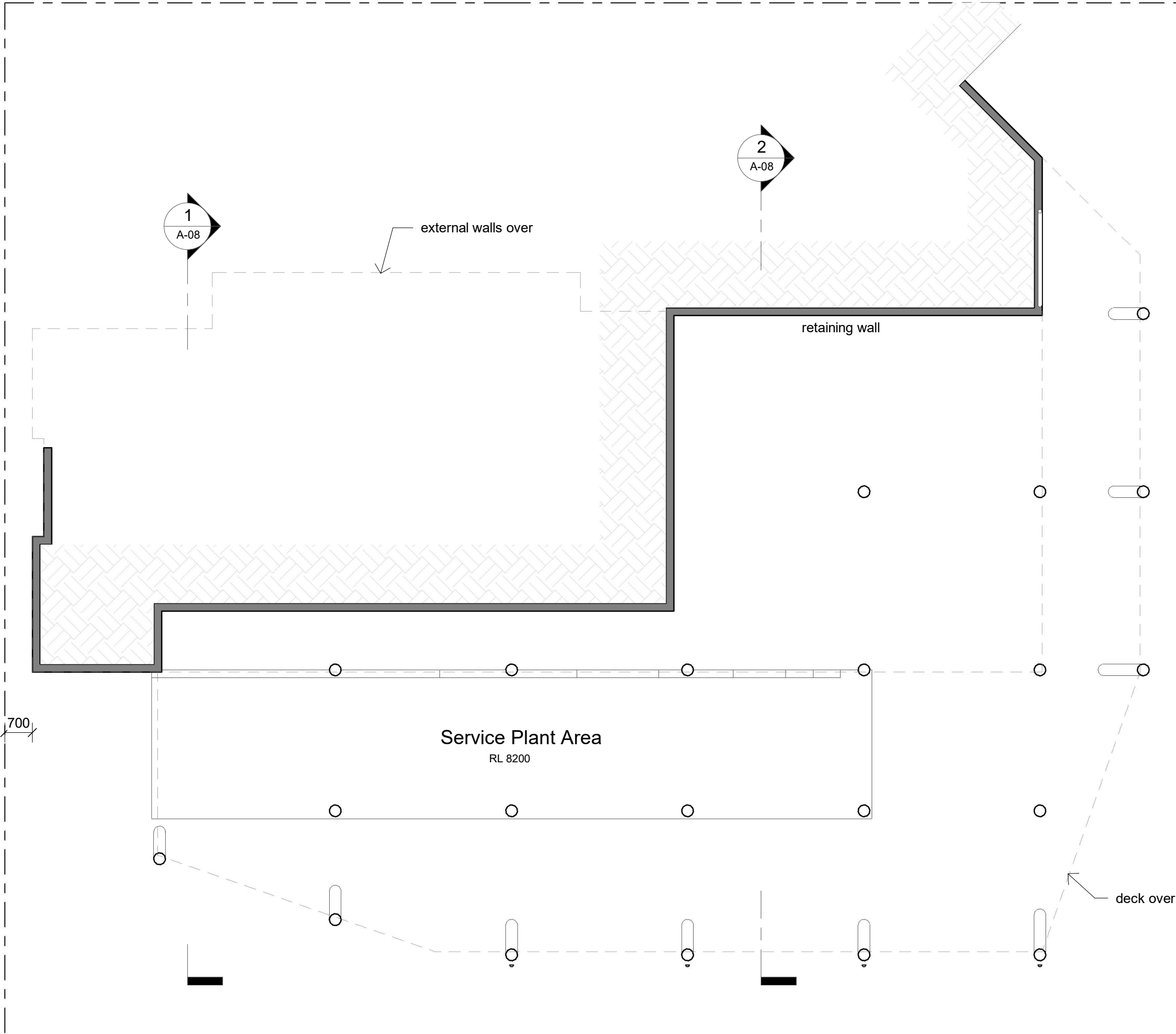

COOK SHIRE COUNCIL

DIGITALLY STAMPED

APPROVED PLAN

Development Application:

Development Permit for a Material Change of Use - Food & Drink Outlet and Reconfiguration of a Lot (Access Easement) and Operational Works (works in Road Reserve)

Lot:

Lot 1 A3024 & Lot 26 SR750

Referred to in Cook Shire Council's Decision Notice (AD2025/0006820)

Approval Date:

28 October 2025

Application Number:

DA/4925

1	11/03/2025	Revised design
2	14/03/2025	revised design

bau design
architects

as trustee for LOKI trust ABN 16 790 773 700

M 0403 975 557 © Copyright
5 Koppen Toe Cairns Queensland Australia

Bloomfield Development
- Lot 26 Commercial
Trailfinders
West Street, Bloomfield, Ayton, Qld

Undercroft Plan

A-03	SCALE	PROJECT	REV
	1 : 100	24063	2

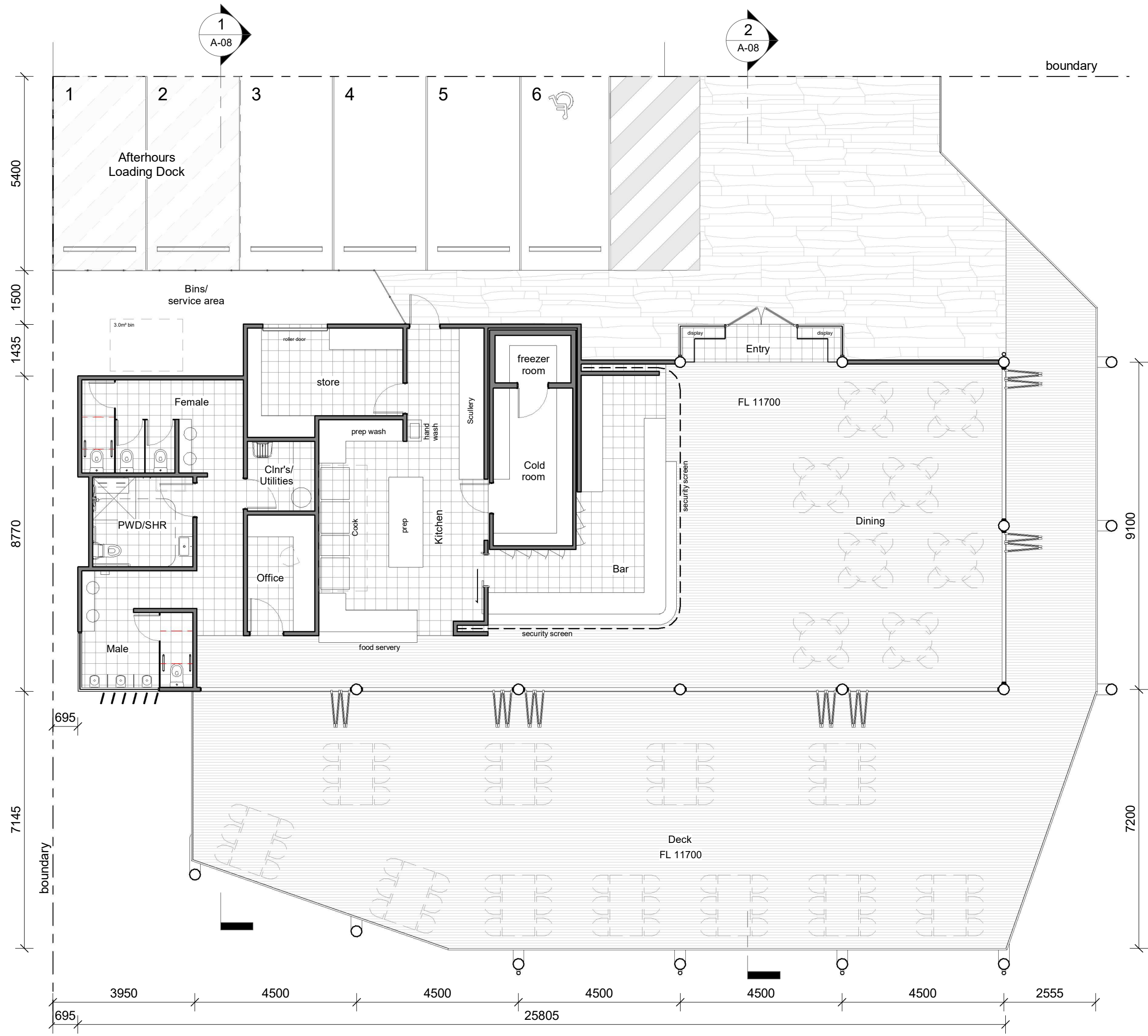

Area		
Gross internal floor area	244m ²	
external deck	191 m ²	

COOK SHIRE COUNCIL

DIGITALLY STAMPED

APPROVED PLAN

Development Application: Development Permit for a Material Change of Use - Food & Drink Outlet and Reconfiguration of a Lot (Access Easement) and Operational Works (works in Road Reserve)

Lot: Lot 1 A3024 & Lot 26 SR750

Referred to in Cook Shire Council's Decision Notice (AD2025/0006820)

Approval Date: 28 October 2025

Application Number: DA/4925

1	1/08/2024	Revised drawings
2	04/03/2025	Revised design
3	11/03/2025	Revised design
4	14/03/2025	revised design

bau design
architects

as trustee for LOKI trust ABN 16 790 773 700
M 0403 975 557 © Copyright
5 Koppen Toe Cairns Queensland Australia

Bloomfield Development
- Lot 26 Commercial
Trailfinders
West Street, Bloomfield, Ayton, Qld

Floor Plan

A-04	SCALE	PROJECT	REV
	1 : 100	24063	4

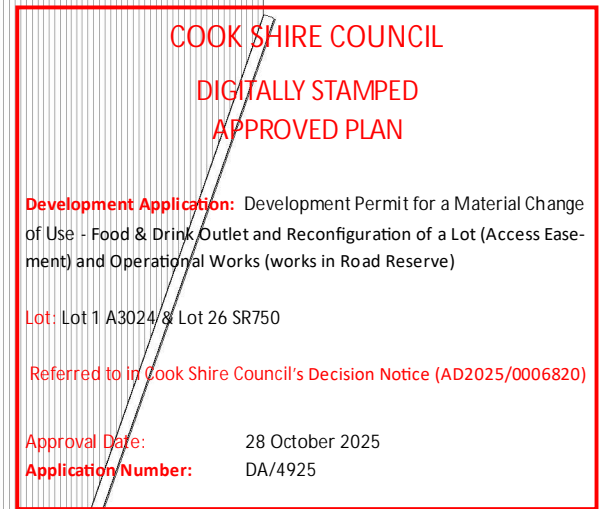

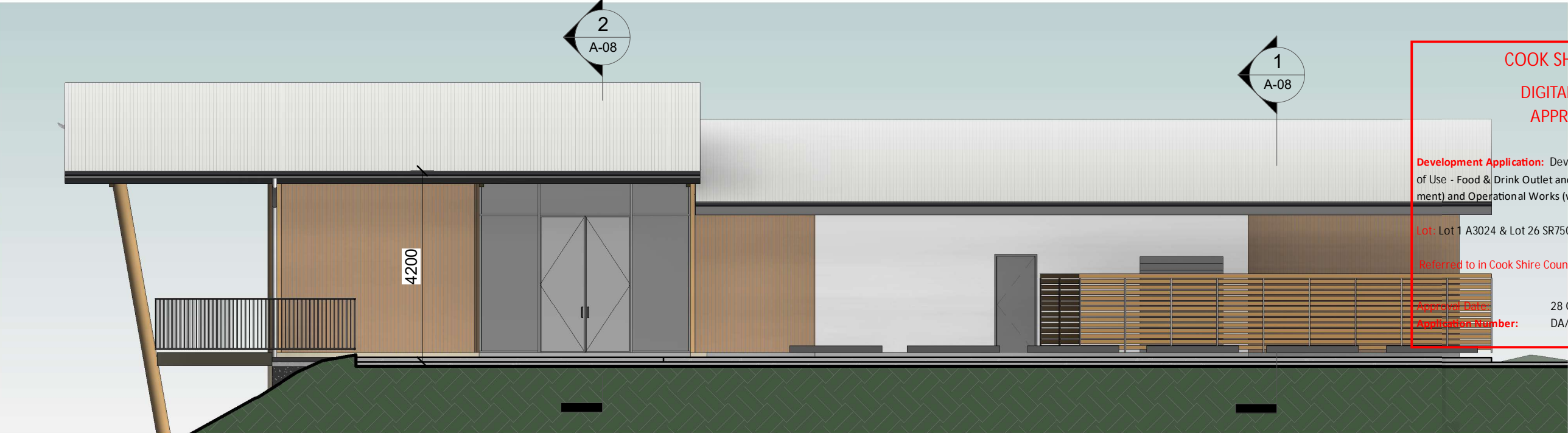

COOK SHIRE COUNCIL
DIGITALLY STAMPED
APPROVED PLAN

Development Application: Development Permit for a Material Change of Use - Food & Drink Outlet and Reconfiguration of a Lot (Access Easement) and Operational Works (works in Road Reserve)

Lot: Lot 1 A3024 & Lot 26 SR750

Referred to in Cook Shire Council's Decision Notice (AD2025/0006820)

Approve Date: 28 October 2025
Application Number: DA/4925

Commercial North Elevation

1 : 100



Commercial East Elevation

1 : 100

1	1/08/2024	Revised drawings
2	04/03/2025	Revised design
3	11/03/2025	Revised design
4	14/03/2025	revised design

bau design
architects

as trustee for LOKI trust ABN 16 790 773 700

M 0403 975 557 © Copyright
5 Koppen Toe Cairns Queensland Australia

Bloomfield Development
- Lot 26 Commercial
Trailfinders
West Street, Bloomfield, Ayton, Qld

Elevations

A-06	SCALE	PROJECT	REV
	1 : 100	24063	4

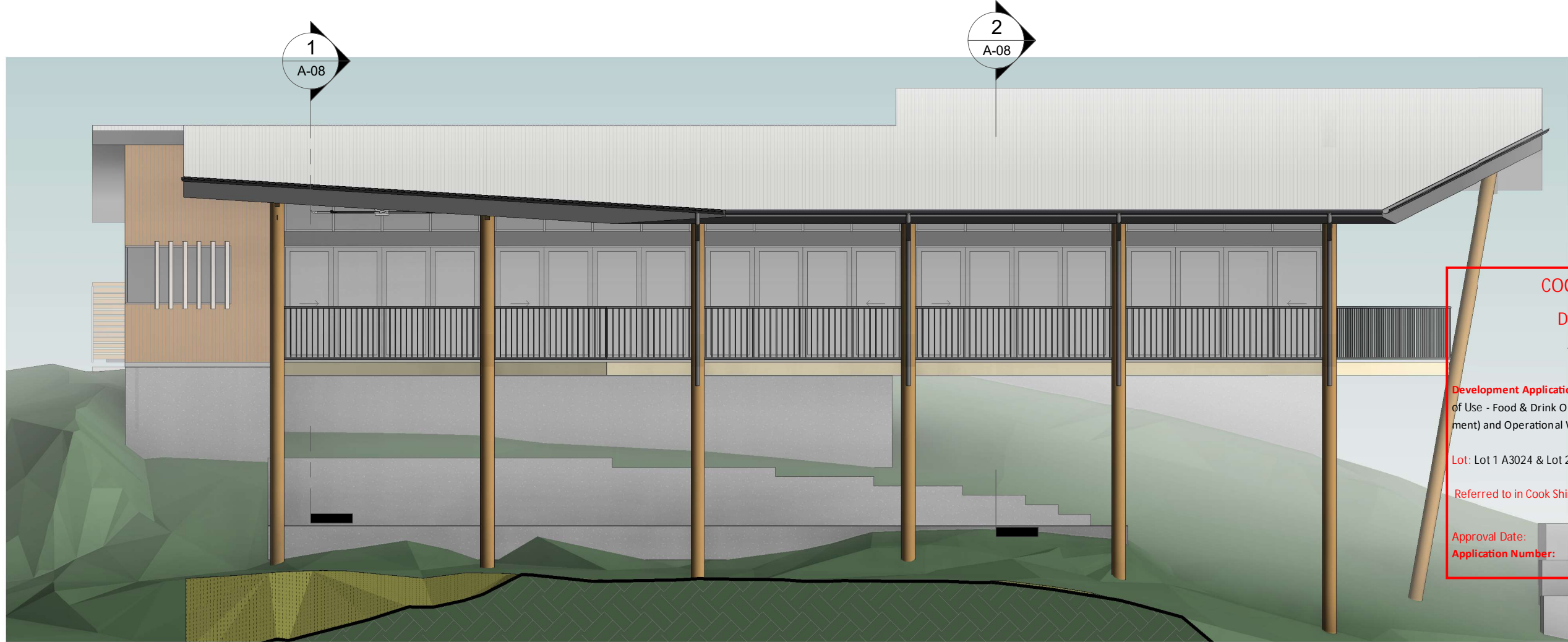

Commercial South Elevation

1 : 100

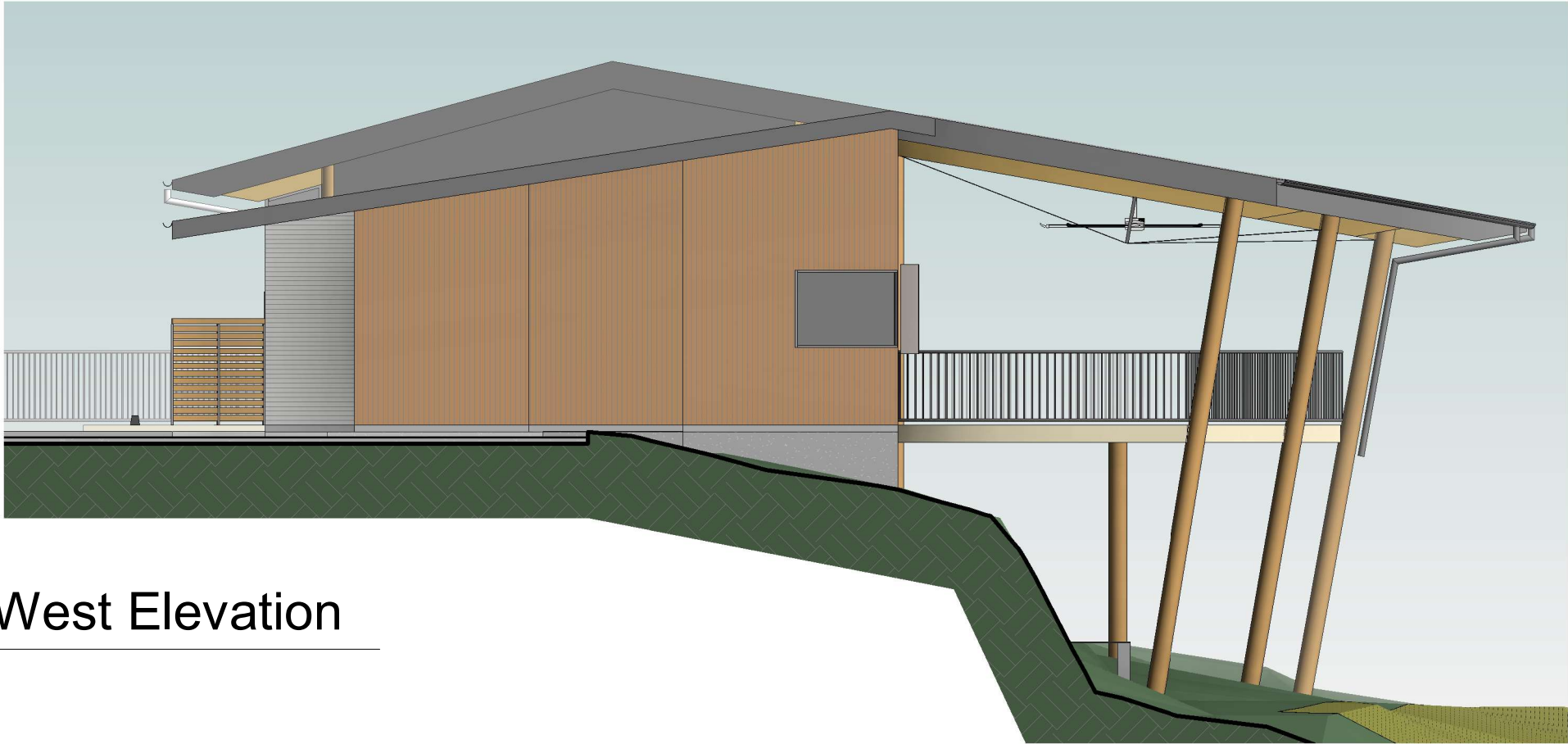

Commercial West Elevation

1 : 100

COOK SHIRE COUNCIL

DIGITALLY STAMPED

APPROVED PLAN

Development Application: Development Permit for a Material Change of Use - Food & Drink Outlet and Reconfiguration of a Lot (Access Easement) and Operational Works (works in Road Reserve)

Lot: Lot 1 A3024 & Lot 26 SR750

Referred to in Cook Shire Council's Decision Notice (AD2025/0006820)

Approval Date: 28 October 2025

Application Number: DA/4925

1	04/03/2025	Revised design
2	11/03/2025	Revised design
3	14/03/2025	revised design

bau design
architects

as trustee for LOKI trust ABN 16 790 773 700

M 0403 975 557 © Copyright
5 Koppen Toe Cairns Queensland Australia

Bloomfield Development
- Lot 26 Commercial
Trailfinders
West Street, Bloomfield, Ayton, Qld

Elevations

A-07	SCALE	PROJECT	REV
	1 : 100	24063	3

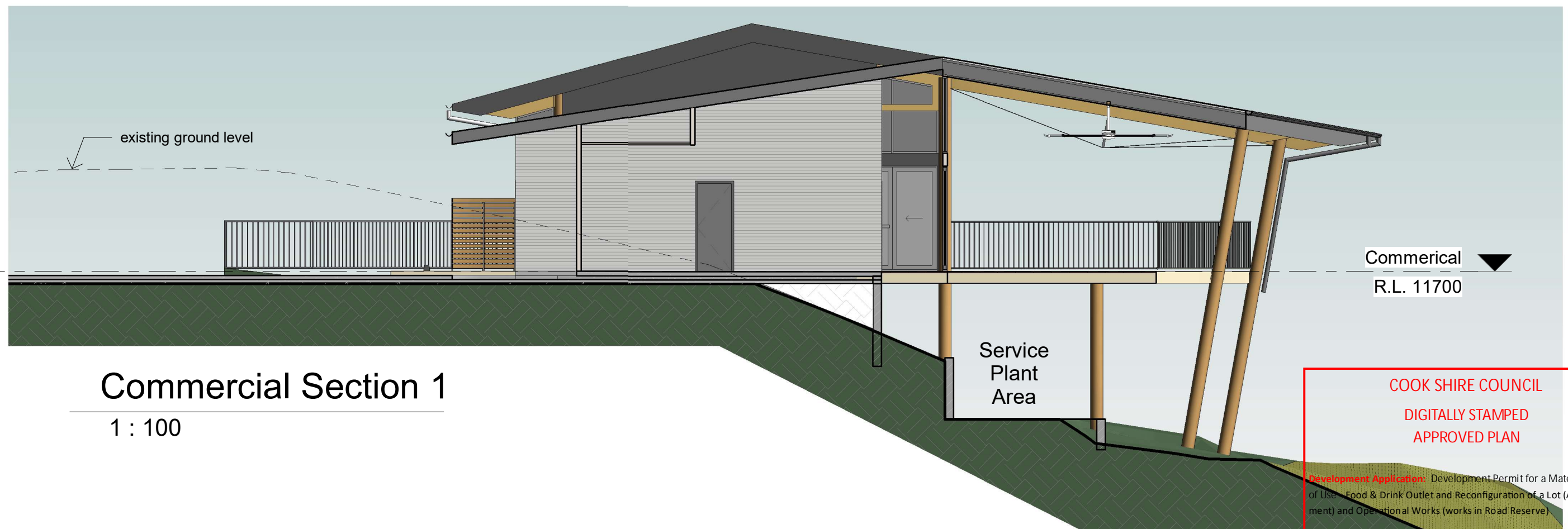

COOK SHIRE COUNCIL
DIGITALLY STAMPED
APPROVED PLAN

Development Application: Development Permit for a Material Change of Use - Food & Drink Outlet and Reconfiguration of a Lot (Access Easement) and Operational Works (works in Road Reserve)

Lot: Lot 1 A3024 & Lot 26 SR750

Referred to in Cook Shire Council's Decision Notice (AD2025/0006820)

Approval Date: 28 October 2025

Application Number: DA/4925

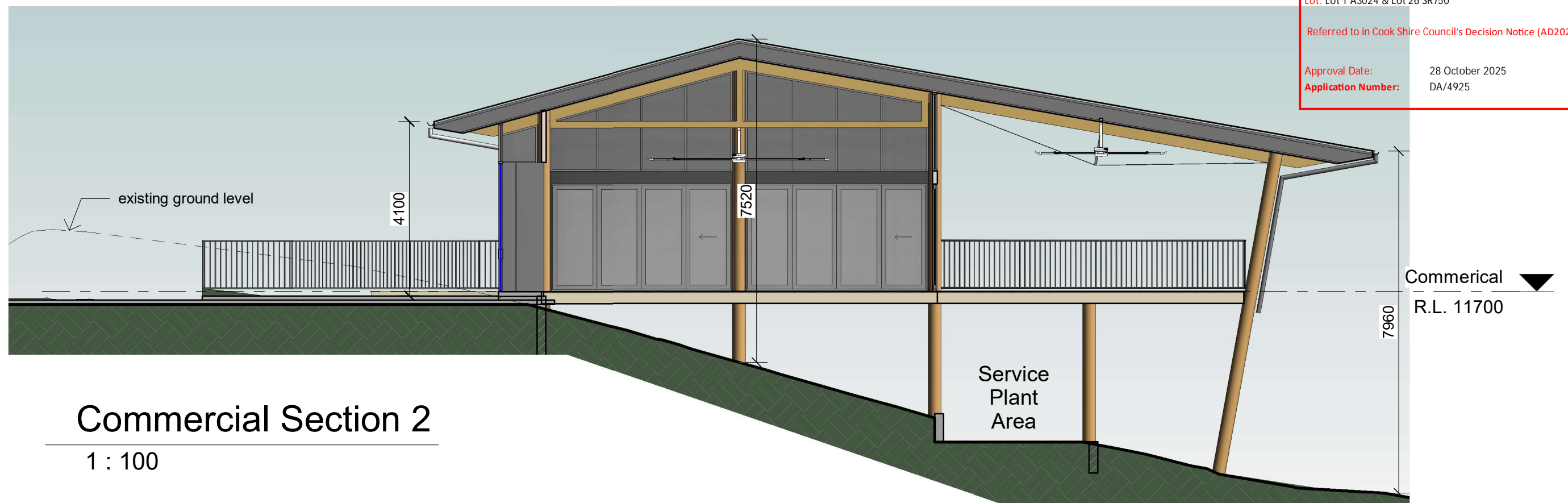

▼ Commerical
R.L. 11700

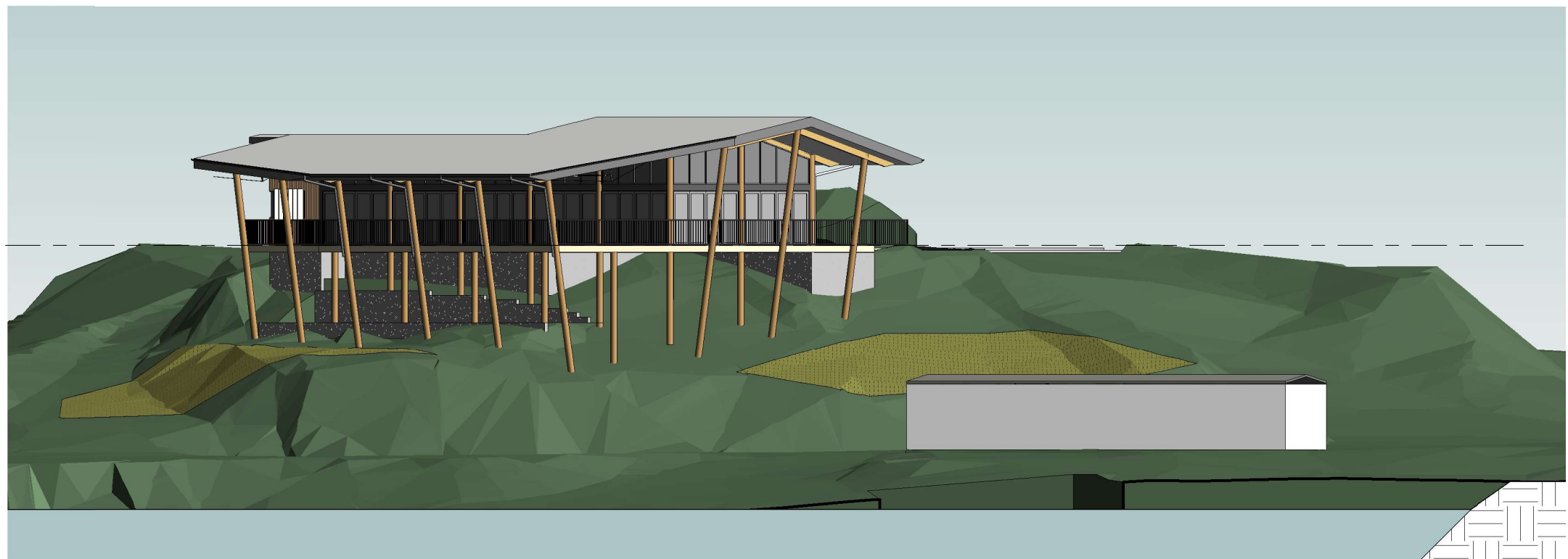

Eastern Site Elevation

1 : 250

COOK SHIRE COUNCIL
DIGITALLY STAMPED
APPROVED PLAN

Development Application: Development Permit for a Material Change of Use - Food & Drink Outlet and Reconfiguration of a Lot (Access Easement) and Operational Works (works in Road Reserve)

Lot: Lot 1 A3024 & Lot 26 SR750

Referred to in Cook Shire Council's Decision Notice (AD2025/0006820)

Approval Date: 28 October 2025

Application Number: DA/4925

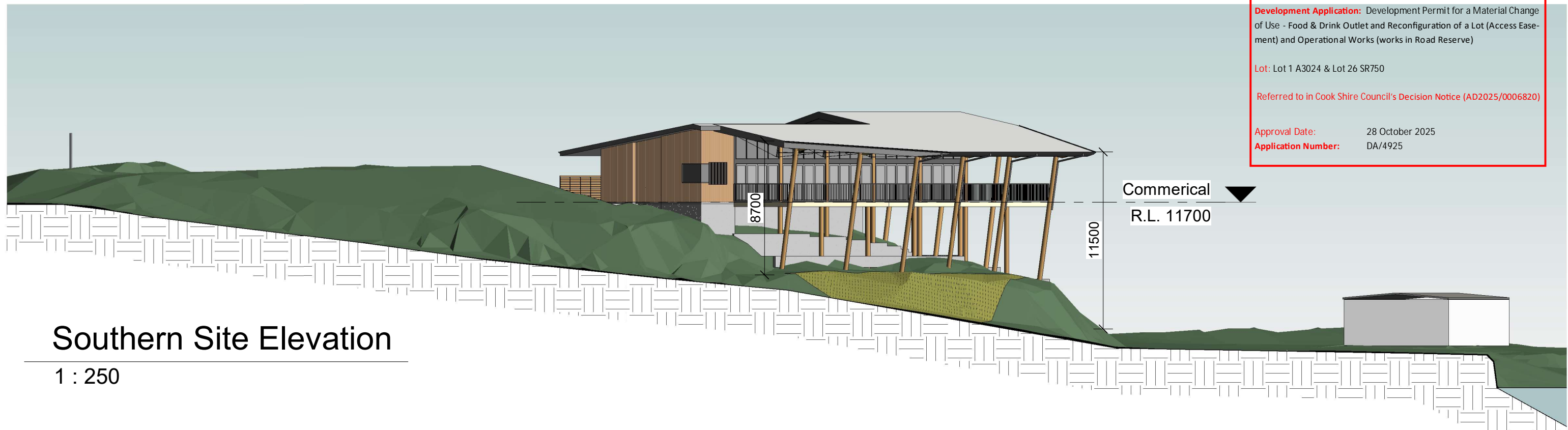

Southern Site Elevation

1 : 250



Original Plans by BAU Design.

© State of Queensland 2025
The Queensland Government supports and encourages the dissemination and exchange of public information. All data and other material produced by the department constitute Crown copyright.
Unless otherwise noted, and with the exception of the Queensland Government logo, images, and other material or devices protected by a trademark, subject to review by the Queensland Government, all copyright content on this website is licenced under a Creative Commons Attribution 4.0 International (CC BY 4.0) licence.

IMPORTANT NOTE
This map was prepared for information purposes only and accuracy/currency of all aspects of the map have not been verified. All aspects are subject to external studies/resources/data/ No reliance should be placed on the map and Gilvear Planning Pty Ltd accepts no responsibility for any loss or damage suffered howsoever arising to any person who may use or rely on this map.

Boat Ramp Access and Gates			
SCALE:	1:500 @ A3	CLIENT:	TRAILFINDERS AUSTRALIA
COORDINATE SYSTEM:	EPSG: 7855 / GDA2020	DATE:	09/09/2025
JOB NUMBER:	J001767	LOCALITY:	BLOOMFIELD



gilvear

planning

GENUINE | VERSATILE | DEDICATED